

PUMPED WATER FILTER BAGS - Filter bags may be used to filter water pumped from disturbed areas prior to discharging to waters of the Commonwealth. They may also be used to filter water pumped from the sediment storage areas of sediment basins.

The pumping rate should be specified on the plan drawings next to the typical detail. Pumping rates will vary depending on the size of the filter bag, and the type and amount of sediment discharged to the bag.

Filter bags should be installed according to the details shown in Standard Construction Detail #26.

STANDARD CONSTRUCTION DETAIL #26
Pumped Water Filter Bag

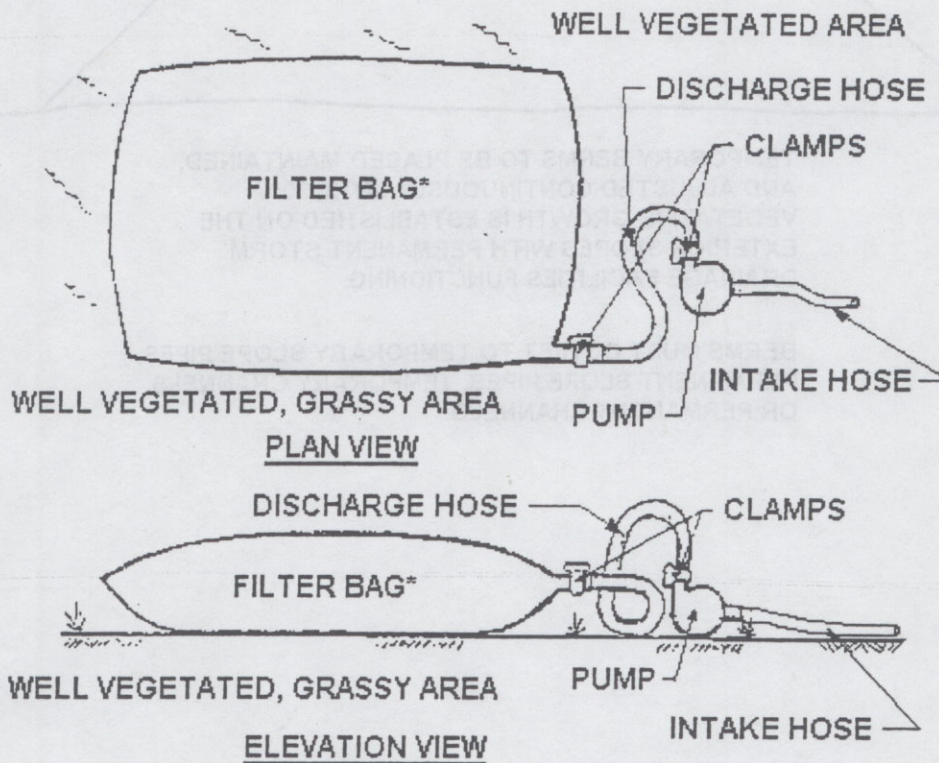

Filter bags shall be made from non-woven geotextile material sewn with high strength, double stitched "J" type seams. They shall be capable of trapping particles larger than 150 microns.

A suitable means of accessing the bag with machinery required for disposal purposes must be provided. Filter bags shall be replaced when they become ½ full. Spare bags shall be kept available for replacement of those that have failed or are filled.

Bags shall be located in well-vegetated (grassy) area, and discharge onto stable, erosion resistant areas. Where this is not possible, a geotextile flow path shall be provided. Bags shall not be placed on slopes greater than 5%.

The pump discharge hose shall be inserted into the bags in the manner specified by the manufacturer and securely clamped.

The pumping rate shall be no greater than 750 gpm or ½ the maximum specified by the manufacturer, whichever is less. Pump intakes should be floating and screened.

Filter bags shall be inspected daily. If any problem is detected, pumping shall cease immediately and not resume until the problem is corrected.

STANDARD CONSTRUCTION DETAIL #27A Top-Of-Slope Berms

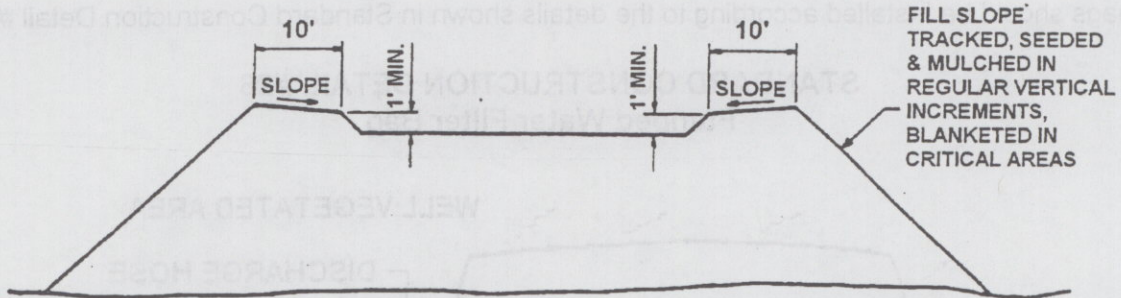

TEMPORARY BERMS TO BE PLACED, MAINTAINED, AND ADJUSTED CONTINUOUSLY UNTIL 90% VEGETATIVE GROWTH IS ESTABLISHED ON THE EXTERIOR SLOPES WITH PERMANENT STORM DRAINAGE FACILITIES FUNCTIONING.

BERMS MUST OUTLET TO TEMPORARY SLOPE PIPES, PERMANENT SLOPE PIPES, TEMPORARY CHANNELS, OR PERMANENT CHANNELS.